# SREE SARASWATHI THYAGARAJA COLLEGE, POLLACHI

## MANDATORY DISCLOSURE FOR MCA PROGRAMME

| | | |
|---|---|---|
| **I** | **Name of the Institution** | : Sree Saraswathi Thyagaraja College,<br>Palani Road, Thippampatti,<br>Pollachi - 642107,<br>Coimbatore(Dt.), Tamil Nadu.<br>Tel : (04259) 266550, 266008<br>Fax: (04259) 266009<br>e-mail : stc@stc.ac.in<br>website: www.stc.ac.in |
| **II** | **Name & Address of the Principal/ Director** | : Dr.V.Kulandaiswamy<br>25, Muthukumarasamy Layout<br>Pollachi<br>Coimbatore (Dt.)<br>Tamil Nadu |
| **III** | **Name of the affiliating University** | : Bharathiar University, Coimbatore. |

IV Governance

MEMBERS OF THE BOARD AND THEIR BRIEF BACKGROUND

The Board of Management of STC consists of the following members.

1. Rtn.S.Venkkatesh, Chairman
2. Lion.M.A.Vijayamoghan, Vice-Chairman
3. Lion.T.Sethupati, Secretary
4. Mr.M.Settu, Director General

**1. Rtn.S.Venkkatesh, Chairman**

Rtn.S.Venkkatesh is a Commerce graduate from University of Madras and on completion of his graduation he took over the Management of the B.G. group of companies. He is the President of Sri Kannika Parameswari Amman Charitable Trust and Vice President of Pollachi Chamber of Commerce and Industry. He is also the past president of Rotary Club of Pollachi. Currently he is the Chairman of the Board of Management of STC.

**2. Lion.M.A. Vijayamoghan, Vice Chairman**

Lion.M.A.Vijayamoghan is a graduate in Economics from Madras Christian College . He has acquired more than 25 years of experience in Commerce and business management. He owns many business enterprises which deal in telecom, textiles, agro based products, petroleum products etc. He is managing a textile spinning mill , coffee and cardamom plantation and a distribution company. He is the executive member of the Pollachi Chamber of Commerce and Industry and Director of Pollachi Viyabarigal Sangam. He is also a core group trainer of District 324B1 of Lions International. Lion.M.A.Vijayamoghan is currently the Vice Chairman and Treasurer of STC.

**3. Lion.T.Sethupati , Secretary**

Lion.T.Sethupati is a postgraduate in agricultural sciences (M.Sc.Agri) from Tamilnadu Agricultural University. On completion of his studies he has taken over the family business, which is known as B.G.group, a well diversified marketing organization, which represents many multinational companies like ITC Ltd, Hindustan Lever, Eveready Industries etc. He manages B.G.group operations and also manages 300 acres of agro farming. He is associated as an Executive member of Indian Chamber of Commerce and Industry, Coimbatore, Secretary of Pollachi merchants association and Trustee of Sri Kanniga Parameshwari Amman Devastanam. He is also the past president of Pollachi East Lions Club. He is the Secretary of Sree Saraswathi Thyagaraja College.

**4. Mr.M.Settu, Director General**

Mr.M.Settu is a Commerce graduate and M.B.A. of PSG College of Technology. He won several academic awards which include the “OUTSTANDING M.B.A. AWARD” for 1982 from Coimbatore Management Association. He operates as CEO of Syndicate Exports Pvt Ltd., an export oriented chemical / refractory manufacturing company. He is a fellow of the All India Management Association and served as the President of the Coimbatore Management Association and as the Secretary of Coimbatore Productivity Council. He is also associated with CII & Indian Chamber of Commerce And Industry. He has acquired two decades of experience in business management, finance and corporate planning, strategic management, policy formulation management of international business, joint venture and foreign collaborations. He is associated with many educational institutions as member of the Governing Council, Academic Council and Board of Studies. He is also a member of the Planning Board of Bharathiar University , Coimbatore. He is the Director General of STC.

## MEMBERS OF ACADEMIC ADVISORY BODY

An Advisory Committee is constituted with the following members for the effective and successful functioning of the MCA course of our college.

1. Mr.S.Venkkatesh
   Chairman
   Sree Saraswathi Thyagaraja College, Pollachi - 642107

2. Ln.M.A.Vijayamoghan
   Vice Chairman
   Sree Saraswathi Thyagaraja College, Pollachi - 642107

3. Lion T. Sethupathi
   Secretary
   Sree Saraswathi Thyagaraja College, Pollachi-642107

4. Mr. M. Settu
   Director General
   Sree Saraswathi Thyagaraja College, Pollachi-642107

5. Dr.V.Kulandaiswamy
   Principal
   Sree Saraswathi Thyagaraja College, Pollachi – 642107

6. Dr.K.K.Velukutty
   Director
   Sree Saraswathi Thyagaraja College, Pollachi – 642107

7. Mr.V.Paramasivam
   Director
   E-Brahma Technologies, Coimbatore

8 Mr.P.R.Rangaswami
   Managing Director
   Consolidated Cybernetics Ltd, Coimbatore

9 Prof.B.Murali
   H.O.D. of Computer Science
   PSG College of Arts and Science
   Coimbatore – 14.

10 Mr.O.A.Balasubramaniam
   General Manager (IT)
   Roots Industries, Coimbatore

11.Dr.M.Arthanari
   Principal (Retired)
   Erode Arts College, Erode

12. Dr.K.Thangavel
Professor & H.O.D. of Computer Science
Periyar University, Salem.

13 Mrs.V.Anuradha
Asst. Professor
Sree Saraswathi Thyagaraja College, Pollachi - 642107

The Committee is required to meet once in 6 months and advise the college on various needs and developments relating to the MCA programme. The term of office of the Committee is 2 years from the date of constitution of the Committee.

## FREQUENCY OF THE BOARD MEETINGS AND ACADEMIC ADVISORY BODY

- The meetings of the Board of Management are held once in a week.
- The meetings of the Academic Advisory Body are held once in six months.

## ORGANIZATIONAL CHART AND PROCESSES

The organizational chart of the institution is shown below.

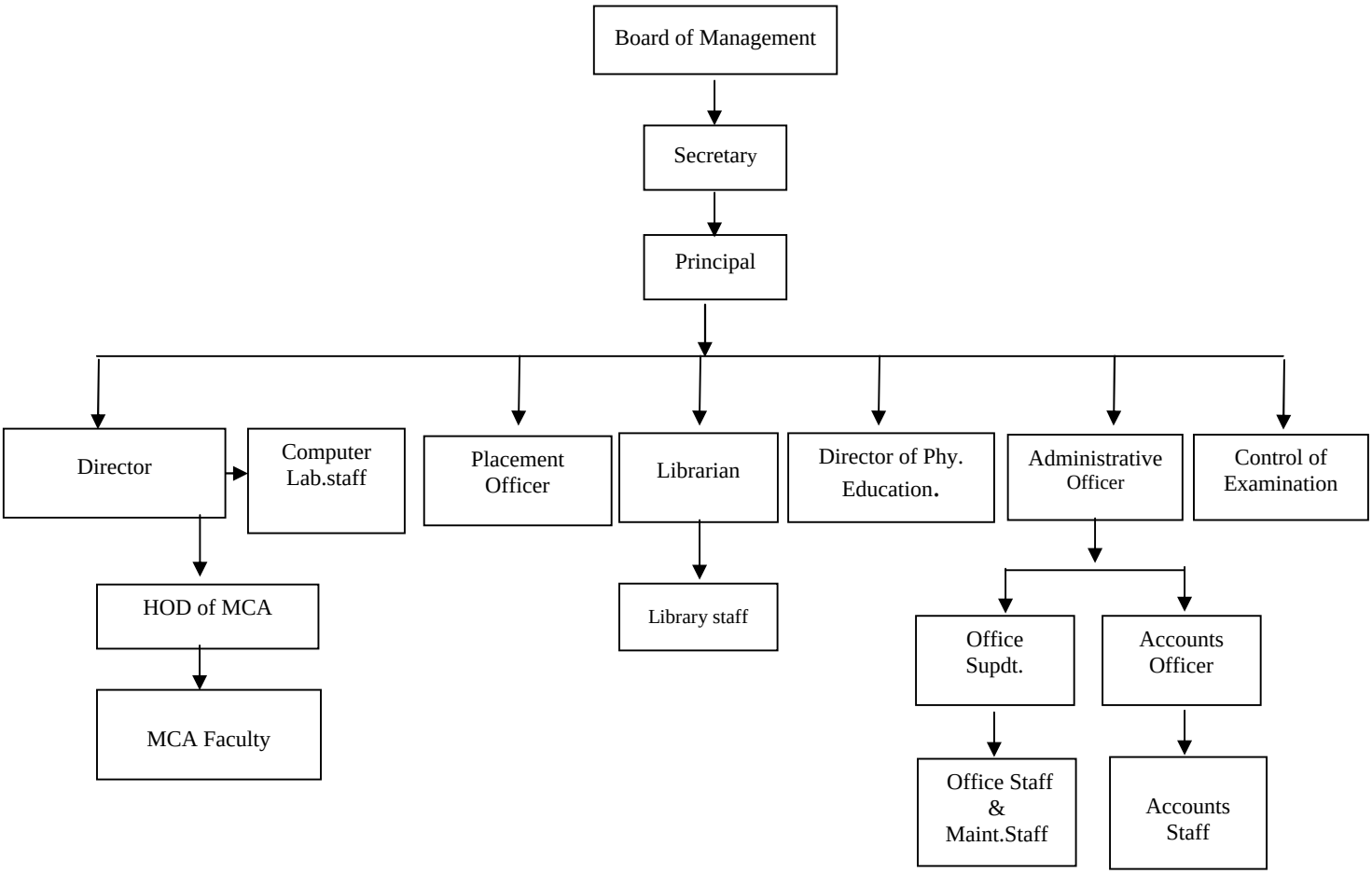

## PROCESSES

The Board of Management is the apex body of the institution. All policies and decisions relating to staff appointment, creation of infrastructural facilities, introduction of new courses, budget, finance are formulated by the Board of Management. The Secretary is responsible for the implementation of the policies of the Management. The Principal is responsible for the academic and other administration of the college. The Administrative Officer is responsible for the office administration. The Director, Administrative Officer, Placement Officer, Librarian, Computer Staff, Director of Physical Education report to the Principal. The Director and H.O.D are responsible for the efficient academic functioning of the MCA Department.

## NATURE AND EXTENT OF INVOLVEMENT OF FACULTY AND STUDENTS IN ACADEMIC AFFAIRS/ IMPROVEMENTS

The college is affiliated to the Bharathiar University and the course curriculum including syllabi and the method of assessment are designed and prescribed by the university. The teaching and coverage of the prescribed syllabi for various subjects of study are meticulously planned and executed. Students are divided into small groups and adopted for special care by individual staffs. The unit coverage are planned and informed to the students in the calendar and completion details are recorded in the work diaries maintained by the staff. Guest lectures and special lectures by the experts are arranged by the faculty. Similarly industrial visits to expand the knowledge base of the students are organized by the faculty and students. The faculty members take special efforts to organize programmes for improving the communication skills and soft skills of the students and also motivate and encourage them to improve their performance in group discussions and presentation of papers in the seminars. Both faculty and students play a major role along with Placement Officer in the placement activities of the college. In addition to the above, the faculty members whole heartedly involve themselves to give counseling in improving the performance of the students in the university examinations. Faculty Development Programmes is a regular feature of the College. The staff members have to compulsorily undergo a 30 day Faculty Development Programme every year, conducted by the college itself, by utilizing the service, of external experts.

Under Autonomy the faculty members are actively involved in curriculum design separate boards of studies have been constituted with external experts. All the faculty members are members of the board of studies.

## MECHANISM / NORMS & PROCEDURE FOR DEMOCRATIC / GOOD GOVERNANCE

The Management and Principal play the key roles for good governance of the institution.

- The Management of the college takes policy decisions with the guidance of Advisory Committee relating to the growth and development of the institution and the same are communicated to the Principal by the Secretary for proper planning and effective implementation.
- The Principal in consultation with the Secretary of the college, Director and the senior faculty members prepares the procedures and the norms to be followed for the policy decisions of the Management.
- The faculty requirements are submitted to the Principal through the Director and head of the respective departments based on the department workload and the Principal in turn gets the approval from the management through the Secretary to fill up the vacancies. The recruitments are made after advertisement in the news papers, interviewing the selected applicants by the selection committee headed by Expert member and final selection of the candidates for appointments to the posts.
- The admissions of students to various courses are made following the reservation policy prescribed by the Government of Tamilnadu and based on the norms and guidelines of the Bharathiar University.
- The attendance of students is given the due importance and the students are periodically monitored on their attendance. The attendance records are maintained in the central data base in the server. The attendance particulars and the marks scored in the college examinations by the students are communicated to the parents every month and suitable remedial steps are taken through the faculty members.
- The Principal seeks the guidance of the Director and Head of the Departments relating to the issues and problems of the students.
- All non-academic issues of the institution relating to the maintenance of the infrastructural facilities of the college are taken care of by the Administrative Officer under the directions of the Principal.
- Smart Campus – Integrated software to monitor the whole college data is being implemented.

## STUDENT FEEDBACK ON INSTITUTIONAL GOVERNANCE / FACULTY PERFORMANCE

Students' feedback on faculty performance is obtained in each semester and accordingly suitable actions are taken.

Students' feedbacks on institutional governance are received through the Suggestions Box provided in the college. Necessary steps are taken by the Principal based on the directions from the Secretary of the college on the feedback/suggestions so received.

## GRIEVANCES REDRESSAL MECHANISM FOR FACULTY, STAFF AND STUDENTS

The students' Grievances Redressal cell functions from the year 2001

Convenor : Prof.K.Sivasamy
Dean, Sciences

Members :
1. Mrs.S.Rajalatha
2. Mr.M.Elamparithi
3. Mr. D. Ravi Shanker
4. Ms. J. Saira Banu
5. Mrs. M. Rajapriya

The cell functions with an objective to solve the grievances of the students. The complaints received from the students are analyzed by the members of the committee and are brought to the notice of the Principal for further necessary action. Members of the committee hear the problems patiently and take remedial steps. It also functions as a counseling cell whenever personal problems are reported. The committee maintains a record of its activities.

The grievances of the staff are addressed by the Secretary and Principal of the College.

## V. PROGRAMMES

NAME OF THE PROGRAMMES APPROVED BY THE AICTE:

MCA & MBA

NAME OF THE PROGRAMMES ACCREDITED BY THE AICTE:

Nil

**DETAILS OF THE PROGRAMMES:**

(i) Name : MCA

(ii) Number of seats : 60

(iii) Duration : 3 years

(iv) Cut off marks/Rank for admission during the last 3 years :

| | | |
|---|---|---|
| For the year 2006-07 | : | 40% in the qualifying examinations |
| For the year 2007-08 | : | 40% in the qualifying examinations |
| For the year 2008-09 | : | 40% in the qualifying examinations |
| | | (as per Bharathiar University norms) |

(v) Fee : Rs.30,000.00

(vi) Placement facilities:

- A separate Training, Placement and Corporate Relations Cell is functioning in the college with members drawn from different faculties.
- The Placement Officer and Training Officer exclusively appointed for placement and training activity of the college act as Coordinator and Joint Coordinator respectively of the placement cell.
- Senior Faculty members of all departments act as members of Placement Cell. The placement cell of the college takes necessary steps for the placement of the students.

(vii) Campus placement in last three years with minimum salary, maximum salary and average salary:

| Batch | No. of candidates placed |
|---|---|
| 2004 - 2007 | 9 |
| 2005 - 2008 | 17 |
| 2006 - 2009 | 12 |
| Total | 38 |

Minimum salary : Rs.1, 80,000/- per annum
Maximum salary : Rs.4, 32,000/- per annum
Average salary : Rs.2, 11,500/- per annum

NAME AND DURATION OF PROGRAMME(S) HAVING AFFILIATION/ COLLOBORATION WITH FOREIGN UNIVERSITY(S)/INSITUTION(S) AND BEING RUN IN THE SAME CAMPUS ALONG WITH STATUS OF AICTE APPROVAL

-- NIL --

## VI FACULTY

LIST FACULTY MEMBERS:

1. Permanent Faculty : 13

   i. Dr. K. K. Velukutty
   ii. Prof K. Sivaswamy
   iii. Mrs. R. Gunavathi
   iv. Mrs. V. Anuradha
   v. Ms. K. Meenakshi
   vi. Ms. D. Geetha
   vii. Mrs. S. Sasikala
   viii. Ms. K. Poongodi
   ix. Mr. M. Elamparithi
   x. Mr. R. Suresh Kumar
   xi. Mrs. M. Renukadevi
   xii. Mrs. S. Rajeswari
   xiii. Mr. P. Periyasamy

2. Visiting Faculty : 1

   a.. Prof.D.Murali
   H.O.D. of Computer Science, PSG College of Arts and Science
   Coimbatore – 14.

3. Adjunct Faculty : 1

   a. Mr. R. Thiyagu

4. Guest Faculty : 2

   a. Mr. M. Muralidharan
      Assistant Director
      Cognizant Technologies Solutions

   b. Prof. B. Kirubanand ,
      Senior Lecturer M.C.A
      Krishna Arts & Science College
      Coimbatore.

5. Permanent faculty: Student ratio: 1:14

NUMBER OF FACULTIES EMPLOYED AND LEFT DURING THE LAST 3 YEARS.

| Year | Number of Faculty Employed | Number of Faculty Left |
|---|---|---|
| 2008-09 | 2 | 2 |
| 2007-08 | 2 | 3 |
| 2006-07 | 3 | 3 |

VII PROFILE OF DIRECTOR/PRINCIPAL WITH QUALIFICATIONS, TOTAL EXPERIENCE, AGE AND DURATION OF EMPLOYMENT AT THE INSTITUTE CONCERNED.

Name and Designation of the Head of the Institution *(Principal /Director)*

| | | |
|---|---|---|
| Name | : | Dr.V.KULANDAISWAMY<br>PRINCIPAL |
| Date of Birth | : | 02.12.1947 |
| Age | : | 61 years |
| Academic qualifications | : | P.G.Diploma in Agricultural Economics & Co-operation<br>M.Coop<br>Ph.D.(Commerce) |

Details of Experience (Academic / Industrial) : 37 Years

(i) **Lecturer in Economics**
Sri Ramakrishna Mission Vidyalaya College of Rural Higher Education, Coimbatore : 02 Years & 11 Months

(ii) **Lecturer in Co-operation**
Sri Ramakrishna Mission Vidyala College of Arts and Science, Coimbatore : 28 Years & 11 Months

(iii) **Principal**
Sri Ramakrishna Mission Vidyalaya College of Arts and Science, Coimbatore : 02 Years

(iv) **Registrar**
Gandhigram Rural Institute –Deemed University, Gandhigram, Dindigul. : 01 Year

(v) **Principal**
Sree Saraswathi Thyagaraja College, Pollachi. : 03 Years (From 14.06.2006)

FACULTY DETAILS

1

| | | | |
|---|---|---|---|
| 1. | Name | : | K .K. Velukutty |
| 2. | Date of Birth | : | 17.09.1943 |
| 3. | Educational Qualification | : | M.Sc.(I.I.T.),Ph.D., |
| 4. | Work Experience | : | |
| | Teaching | : | 37 Yrs. |
| | Research | : | 24 Yrs |
| | Industry | : | -- |
| | Others | : | -- |
| 5. | Area of Specializations | : | Discrete Mathematics, Operational Research, History of Mathematics Combinatorics |
| 6. | Subjects teaching at | | |
| 7. | Post Graduate Level | : | M.C.A. (Automata Theory and Languages)<br>M.Sc.(Mathematics)<br>M.Phil.(Mathematics)<br>Ph.D.(Discrete Mathematics and applications)<br>M.E.(Discrete Mathematics and Automata theory)<br>M.Tech.(Automata theory) |

| | | | | | |
|---|---|---|---|---|---|
| 8. | Research guidance | : | | | |
| | | | | No. of papers published in | |
| | M.Phil | - 11 | - | National journals | : 38 |
| | Ph.D. | - 1 | - | International journals | : 1 |
| | | | - | Conferences | : 24 |
| 9. | Projects carried out | : | -- | | |
| 10. | Patents | : | -- | | |
| 11. | Technology transfer | : | -- | | |
| 12. | Research publications | : | Edited 4 Proceedings of National Seminars | | |

No. of books published with details : 11

1. Heritage to and from Arya bhatta
2. Thiruvalluvar a Mathematician and the Author of Karanarathna
3. Chronology of Indian Mathematics
4. Tamil Heritage of Aryabhatta
5. Chronology from Aryabhatta to Adisankar (to appear)
6. Discrete Analysis in a Nutshell
7. Advances in Discrete Analysis
8. Topological and Geometrical Aspects of Discrete Analysis
9. All and More about in a triangle
10. A Criterion on Divisibility of Numbers
11. More about the Criterion on Divisibility of Numbers.

**2.**

1. Name : K.Sivasamy
2. Designation : Professor
3. Date of Birth : 18.03.1944
4. Educational Qualification : M.Sc., M.Phil.,
5. Work Experience :
   - Teaching : 39 Years
   - Research : Nil
   - Industry : Nil
   - Others : Nil
6. Area of Specialisation : Fluid Dynamics
7. Subjects Teaching at
   - Post Graduate Level : Fluid Dynamics, Complex Analysis, Magneto – Hydro Dynamics, Partial Differential Equations, Ordinary Differential Equations and Modern Algebra
8. Research Guidance : No. of papers published in
   - Master's : 04 — National Journals : Nil
   - M.Phil : -- — International Journals : Nil
   - P.hD : -- — Conferences : Nil
9. Projects Carried out : Nil
10. Patents : Nil
11. Technology Transfer : Nil
12. Research Publications : Nil
13. No. of Books Published : Nil

3.

| | | | |
|---|---|---|---|
| 1. | Name | : | V. Anuradha |
| 2. | Date of Birth | : | 24.09.1974 |
| 3. | Educational Qualification | : | MCA, M.Phil |
| 4. | Work Experience | : | |
| | Teaching | : | 9 Years |
| | Research | : | -- |
| | Industry | : | 4 Yrs. |
| | Others | | |
| 5. | Area of Specializations | : | Computer Networks |
| 6. | Subjects teaching at Post Graduate Level | : | Software Engineering<br>Computer networks<br>Compiler design |
| 7. | Research guidance | : | |
| | Master's | - | No. of papers published in<br>National journals : Nil |
| | Ph.D. | - | International journals : Nil |
| | | - | Conferences : Nil |
| 8. | Projects carried out | : | M.C.A. – 50 |
| 9. | Patents | : | -- |
| 10. | Technology transfer | : | -- |
| 11. | Research publications | : | -- |
| 12. | No. of books published with details | : | -- |

4.

| | | | |
|---|---|---|---|
| 1. | Name | : | R. Gunavathi |
| 2. | Date of Birth | : | 15.01.1973 |
| 3. | Educational Qualification | : | MCA. M. Phil., |
| 4. | Work Experience | : | |
| | Teaching | : | 9 Years |
| | Research | : | |
| | Industry | : | |
| | Others | : | |
| 5. | Area of Specializations | : | Computer Networks |
| 6. | Subjects teaching at Post Graduate Level | : | COBOL<br>DBMS<br>Structured system analysis and Design<br>Information Technology<br>M I S<br>Internet programming<br>TCP/IP/WAP |
| 7. | Research guidance | : | |
| | Master's | - | No. of papers published in<br>National journals : Nil |
| | Ph.D. | - | International journals : Nil |
| | | - | Conferences : Nil |
| 8. | Projects carried out | : | M.C.A. - 70 |
| 9. | Patents | : | -- |
| 10. | Technology transfer | : | -- |
| 11. | Research publications | : | -- |
| 12. | No. of books published with details: | | -- |

5.

| | | | |
|---|---|---|---|
| 1. | Name | : | K. Meenakshi |
| 2. | Date of Birth | : | 03.10.1964 |
| 3. | Educational Qualification | : | M.Sc., M.Phill. |
| 4. | Work Experience | : | |
| | Teaching | : | 19 Years |
| | Research | : | -- |
| | Industry | : | -- |
| | Others | : | -- |
| 5. | Area of Specializations | : | Parallel and Distributed Computing<br>Data Mining, Neural Networks |
| 6. | Subjects teaching at Post Graduate Level | : | Data Mining and Warehousing<br>Computer Organization and Architecture |
| 7. | Research guidance | : | |
| | Master's | - | No. of papers published in<br>National journals : Nil |
| | Ph.D. | - | International journals : Nil |
| | | - | Conferences : Nil |
| 8. | Projects carried out | : | M.C.A. - 12 |
| 9. | Patents | : | -- |
| 10. | Technology transfer | : | -- |
| 11. | Research publications | : | -- |
| 12. | No. of books published with details | : | -- |

6.

| | | | |
|---|---|---|---|
| 1. | Name | : | S.Rajeswari |
| 2. | Designation | : | Lecturer |
| 3. | Date of Birth | : | 10.04.1975 |
| 4. | Educational Qualification | : | M.Sc., M.C.A, M.Phil. |
| 5. | Work Experience | : | |
| | Teaching | : | 8 Years |
| | Research | : | -- |
| | Industry | : | -- |
| | Others | : | -- |
| 6. | Area of Specializations | : | Neural Networks, Artificial Intelligence<br>Object Oriented Programming &<br>Bio Informatics |
| 7. | Subjects teaching at<br>Post Graduate Level | : | Data Mining<br>Computer Graphics<br>Multimedia<br>Computer Organization and Architecture<br>Data Structures |
| 8. | Research guidance | : | |
| | | | No. of papers published in |
| | Master's | - | National journals : Nil |
| | Ph.D. | - | International journals : Nil |
| | | - | Conferences : Nil |
| 9. | Projects carried out | : | M.C.A. - 50 |
| 10. | Patents | : | -- |
| 11. | Technology transfer | : | -- |
| 12. | Research publications | : | -- |
| 13. | No. of books published with details | : | -- |

7.

| | | | |
|---|---|---|---|
| 1. | Name | : | M.Elamparithi |
| 2. | Date of Birth | : | 23.07.1980 |
| 3. | Educational Qualification | : | MCA, M.Phil |
| 4. | Work Experience | : | |
| | Teaching | : | 5 Years |
| | Research | : | -- |
| | Industry | : | 1.0 Yrs. |
| | Others | : | -- |
| 5. | Area of Specializations | : | System programming(C & C++) |
| 6. | Subjects teaching at Post Graduate Level | : | Computer Graphics<br>Data structures<br>Client/Server Computing<br>Applied physics<br>C-language<br>Java Programming |
| 7. | Research guidance | : | |
| | Master's | - | No. of papers published in<br>National journals : Nil |
| | Ph.D. | - | International journals : Nil |
| | | - | Conferences : Nil |
| 8. | Projects carried out | : | M.C.A. - 65 |
| 9. | Patents | : | -- |
| 10. | Technology transfer | : | -- |
| 11. | Research publications | : | -- |
| 12. | No. of books published with details | : | -- |

8.

| | | | |
|---|---|---|---|
| 1. | Name | : | S. Sasikala |
| 2. | Date of Birth | : | 11.03.1977 |
| 3. | Educational Qualification | : | MCA, M.Phil. |
| 4. | Work Experience | : | |
| | Teaching | : | 7 Years |
| | Research | : | -- |
| | Industry | : | -- |
| | Others | : | -- |
| 5. | Area of Specializations | : | Cryptography in Network security |
| 6. | Subjects teaching at Post Graduate Level | : | Advanced Java<br>OOP & C++<br>COBOL<br>Data Structures<br>Advanced Networks<br>Operating System<br>Computer System Architecture<br>C++ Programming |
| 7. | Research guidance | : | |
| | Master's | - | No. of papers published in<br>National journals : Nil |
| | Ph.D. | - | International journals : Nil |
| | | - | Conferences : Nil |
| 8. | Projects carried out | : | M.C.A. – 50 |
| 9. | Patents | : | -- |
| 10. | Technology transfer | : | -- |
| 11. | Research publications | : | -- |
| 12. | No. of books published with details | : | -- |

9.

| | | | |
|---|---|---|---|
| 1. | Name | : | K. Poongodi |
| 2. | Date of Birth | : | 11.04.1979 |
| 3. | Educational Qualification | : | M.C.A., M.Phill. |
| 4. | Work Experience | : | |
| | Teaching | : | 6 Years |
| | Research | : | -- |
| | Industry | : | -- |
| | Others | : | -- |
| 5. | Area of Specializations | : | Data Structures and algorithms |
| 6. | Subjects teaching at Post Graduate Level | : | Distributed computing<br>Software testing<br>Discrete structures<br>Numerical methods<br>COBOL Programming<br>Data structures and algorithms<br>Object Oriented Analysis Design & C++ |
| 7. | Research guidance | : | |
| | Master's | - | No. of papers published in<br>National journals : Nil |
| | Ph.D. | - | International journals : Nil |
| | | - | Conferences : Nil |
| 8. | Projects carried out | : | M.C.A. - 60 |
| 9. | Patents | : | -- |
| 10. | Technology transfer | : | -- |
| 11. | Research publications | : | -- |
| 12. | No. of books published with details | : | -- |

10.

| | | | |
|---|---|---|---|
| 1. | Name | : | R.Suresh Kumar |
| 2. | Date of Birth | : | 25.07.1965 |
| 3. | Educational Qualification | : | MCA. PGDCA. M.Sc. |
| 4. | Work Experience | : | |
| | Teaching | : | 3 Years |
| | Research | : | -- |
| | Industry | : | 14 Years |
| | Others | : | -- |
| 5. | Area of Specializations | : | Data Structures and algorithms |
| 6. | Subjects teaching at Post Graduate Level | : | Programming in C<br>Computer Graphics<br>Software Engineering<br>Introduction to Information to Technology |
| 7 | Research guidance | : | |
| | Master's | - | No. of papers published in<br>National journals : Nil |
| | Ph.D. | - | International journals : Nil |
| | | - | Conferences : Nil |
| 8. | Projects carried out | : | M.C.A. - 15 |
| 9. | Patents | : | -- |
| 10. | Technology transfer | : | -- |
| 11. | Research publications | : | -- |
| 12. | No. of books published with details | : | -- |

11.

| | | | |
|---|---|---|---|
| 1. | Name | : | P. Periyasamy |
| 2. | Designation | : | Lecturer |
| 3. | Date of Birth | : | 17.05.1975 |
| 4. | Educational Qualification | : | MCA, M. Phil |
| 5. | Work Experience | : | |
| | Teaching | : | 8 Yrs. |
| | Research | : | -- |
| | Industry | : | -- |
| | Others | : | |
| 6. | Area of Specializations | : | Object Oriented Computing |
| 7. | Subjects teaching at Post Graduate Level | : | DBMS<br>OOP and C++<br>Computer Graphics<br>Computer Organization & Architecture<br>Data Warehousing<br>Client/Server Computing<br>Distributed Database Systems<br>Design & Analysis of Algorithm<br>Data Structures<br>Advanced Operating Systems<br>C Programming |
| 8. | Research guidance | : | |
| | Master's | - | No. of papers published in<br>National journals : Nil |
| | Ph.D. | - | International journals : Nil |
| | | - | Conferences : Nil |
| 9. | Projects carried out | : | 10 |
| 10. | Patents | : | -- |
| 11. | Technology transfer | : | -- |
| 12. | Research publications | : | -- |
| 13. | No. of books published with details | : | -- |

12.

| | | | |
|---|---|---|---|
| 1. | Name | : | M.Renukadevi |
| 2. | Designation | : | Lecturer |
| 3. | Date of Birth | : | 04.01.1978 |
| 4. | Educational Qualification | : | B.Sc., MCA. M.Phill. |
| 5. | Work Experience | : | |
| | Teaching | : | 6 Years |
| | Research | : | -- |
| | Industry | : | -- |
| | Others | : | -- |
| 6. | Area of Specializations | : | DATA COMPRESSION,<br>JAVA SERVLET |
| 7. | Subjects teaching at<br>Post Graduate Level | : | Software Engineering<br>System Design and Analysis<br>Internet and Java Programming<br>Software Project Management<br>Software Testing<br>Multimedia and its applications<br>Data Base Management System<br>Management Information System<br>Data Mining |
| 8. | Research guidance | : | |
| | Master's | - | No. of papers published in<br>National journals : Nil |
| | Ph.D. | - | International journals : Nil |
| | | - | Conferences : Nil |
| 9. | Projects carried out | : | MCA - 20 |
| 10. | Patents | : | -- |
| 11. | Technology transfer | : | -- |
| 12. | Research publications | : | -- |
| **13.** | No. of books published with details | : | -- |

13.

| | | | |
|---|---|---|---|
| 1. | Name | : | D. Geetha |
| 2. | Date of Birth | : | 29.03.1974 |
| 3. | Educational Qualification | : | M.Sc., M.Phill. |
| 4. | Work Experience | : | |
| | Teaching | : | 7.8 Years |
| | Research | : | -- |
| | Industry | : | 1.6 Years |
| | Others | : | -- |
| 5. | Area of Specializations | : | Network Security |
| 6. | Subjects teaching at | | |
| | Post Graduate Level | : | C Programming<br>Object Oriented Programming<br>Computer Graphics<br>Software Engineering |
| 7. | Research guidance | : | |
| | | | No. of papers published in |
| | Master's | - | National journals : Nil |
| | Ph.D. | - | International journals : Nil |
| | | - | Conferences : Nil |
| 8. | Projects carried out | : | M.C.A. - 10 |
| 9. | Patents | : | -- |
| 10. | Technology transfer | : | -- |
| 11. | Research publications | : | -- |
| 12. | No. of books published with details: | | -- |

**VIII Fee**

DETAILS OF FEE, AS APPROVED BY STATE FEE COMMITTEE, FOR THE INSTITUTIONS

Fee for MCA Programme: Rs.30000/-

**TIME SCHEDULE FOR PAYMENT OF FEE FOR THE ENTIRE PROGRAMME**

20 working days from the commencement of each semester

NUMBER OF FEE WAIVERS GRANTED WITH AMOUNT AND NAME OF STUDENTS

Nil

**NUMBER OF SCHOLARSHIPS OFFERED BY THE INSTITUTE WITH THE NAME OF STUDENTS, DURATION AND AMOUNT FOR THE YEAR 2008-2009**

STC Scholarships have been awarded to following students in 2007-08.

| S.No. | Name | Amount |
|---|---|---|
| 1. | Dinesh .M | 10000.00 |
| 2. | Karthick. B | 10000.00 |
| 3. | Karthikeyan. M. P | 10000.00 |
| 4. | Manoj Kumar .S | 10000.00 |
| 5. | Poongodi .D | 10000.00 |
| 6. | Rajeshkumar .G | 10000.00 |
| 7. | Sandhiya Devi .K | 10000.00 |
| 8. | Suresh .S | 10000.00 |

**CRITERIA FOR FEE WAIVERS/ SCHOLARSHIPS**

As per the norms of the Board of Management of the college.

**ESTIMATED COST OF BOARDING AND LODGING IN HOSTELS:**

| Hostel | Room Rent | Mess Fee |
|---|---|---|
| For Men | Rs.8500.00 p.a. | Rs.1500.00 p.m. |
| For Women | Rs.8500.00 p.a. | Rs.1400.00 p.m. |

## IX ADMISSION

**NUMBER OF SEATS SANCTIONED WITH THE YEAR OF APPROVAL:**

60 seats for the academic year 2009-10

**NUMBER OF STUDENTS ADMITTED UNDER VARIOUS CATEGORIES EACH YEAR IN THE LAST 3 YEARS**

| Year | OC | BC | MBC | SC/ST | TOTAL |
|---|---|---|---|---|---|
| 2006-07 | 13 | 41 | 6 | 0 | 60 |
| 2007-08 | 6 | 39 | 12 | 3 | 60 |
| 2008-09 | 7 | 48 | 3 | 1 | 59 |

**NUMBER OF APPLICATIONS RECEIVED DURING THE LAST 2 YEARS FOR ADMISSION UNDER MANAGEMENT QUOTA AND NUMBER ADMITTED.**

| Year | No. of Applications Received | No. Admitted |
|---|---|---|
| 2005-06 | 81 | 30 |
| 2006-07 | 77 | 30 |
| 2007-08 | 45 | 30 |
| 2008-09 | 36 | 30 |

## X ADMISSION PROCEDURE

### MENTION THE ADMISSION TEST BEING FOLLOWED, NAME AND ADDRESS OF THE TEST AGENCY AND ITS URL (WEBSITE)

Admission test for MCA programme are conducted as detailed below.

| | | |
|---|---|---|
| Test name | : | TANCET |
| Test Agency | : | Anna University, Chennai |
| URL (Website) | : | www.annauniv.edu |

| | | |
|---|---|---|
| Test name | : | CET |
| Test Agency | : | Consortium of Self-Financing Professional, Arts and Science colleges in Tamil Nadu |
| URL (Website) | : | www.tnsfconsortium.org |

### NUMBER OF SEATS ALLOTTED TO DIFFERENT TEST QUALIFIED CANDIDATES SEPARATELY [AIMCET/CET (STATE CONDUCTED / UNIVERISTY TEST)/ ASSOCIATION CONDUCTED TEST]

| | | |
|---|---|---|
| Number of seats allotted for TANCET (Open Quota) | : | 30 |
| Number of seats allotted for CET (Management Quota) | : | 30 |

### CALENDAR FOR ADMISSION AGAINST MANAGEMENT/VACANT SEATS

| | |
|---|---|
| Last date for request for applications | : 10 days from the date of publication of UG results of Bharathiar University |
| Last date for submission for applications | : 10 days from the date of publication of UG results of Bharathiar University |
| Dates for announcing final results | : Based on CET/TANCET results |
| Release of admission list (main list and waiting list should be announced on the same day) | : Based on CET/TANCET results |
| Date of acceptance by the candidate (time given should in no case be less than 15 days) | : 15 days from release of admission list |
| Last date for closing of admission | : As per Bharathiar University norms |
| Starting of the Academic session | : As per Bharathiar University norms |

- The waiting list is activated only on the expiry of the date of main list.

- The policy of refund of the fee, in case of withdrawal is as per the norms of Government of Tamil Nadu.

**IX CRITERIA AND WEIGHTAGES FOR ADMISSION**

**DESCRIBE EACH CRITERIA WITH ITS RESPECTIVE WEIGHTAGES (ie.,) ADMISSION TEST, MARKS IN QUALIFYING EXAMINATIONS ETC**

For Management Quota:

| | | |
|---|---|---|
| Admission Test | : | As Fixed by CET |
| Group Discussions | : | 10 Marks |
| Interview | : | 10 Marks |

**MENTION THE MINIMUM LEVEL OF ACCEPTANCE, IF ANY**

| | | |
|---|---|---|
| Admission Test | : | Nil |
| Group Discussions | : | Nil |
| Interview | : | Nil |

**MENTION THE CUT-OFF LEVELS OF PERCENTAGE & PERCENTILE SCORES OF THE CANDIDATES IN THE ADMISSION TEST FOR THE LAST THREE YEARS**

| | | |
|---|---|---|
| Qualifying Examinations | : | 40 % (for the years 2005-06, 2006-07, 2007-08, 2008-09)<br>50% (for the year 2003-04) |
| Admission Test (CET) | : | Nil |

DISPLAY MARKS SCORED IN TEST etc. AND IN AGGREGATE FOR ALL CANDIDATES WHO WERE ADMITTED.

List enclosed for the year 2008-09

**XII APPLICATION FORM**

**DOWNLOADABLE APPLICATION FORM, WITH ONLINE SUBMISSION POSSIBILITIES.**

The application for admission to MCA course is downloadable from our website www.stc.ac.in and the filled in application form can also be submitted online.

**XIII LIST OF APPLICATNTS**

**LIST OF CANDIDATES WHOSE APPLICATIONS HAVE BEEN RECEIVED ALONG WITH PERCENTILE/PERCENTAGE SCORE FOR EACH OF THE QUALIFYING EXAMINATION IN SEPARATE CATEGORIES FOR OPEN SEATS.**

List enclosed for the year 2008-09

**LIST OF CANDIDATES WHO HAVE APPLIED ALONG WITH PERCENTAGE SCORE FOR MANAGEMENT QUOTA SEATS**

List enclosed for the year 2008-09

**XIV RESULTS OF ADMISSION UNDER MANAGEMENT SEATS /VACANT SEATS**

**COMPOSITION OF SELECTION TEAM FOR ADMISSION UNDER MANAGEMENT QUOTA WITH THE BRIEF PROFILES OF MEMBERS.**

The composition of selection team for admission under management quota consists of the Principal, Head of the Department and a senior faculty member.

1. Dr. V. Kulandaiswamy
   Principal
   Sree Saraswathi Thyagaraja College
   Pollachi-642107

2. Dr. K. K. Velukutty
   Director, Dept. of Computer Applications
   Sree Saraswathi Thyagaraja College
   Pollachi-642107

3. Mrs. V. Anuradha
   Assistant Professor
   Dept. of Computer Applications
   Sree Saraswathi Thyagaraja College
   Pollachi-642107

4. Mrs. R. Gunavathi
   H.O.D., Department of Computer Applications
   Sree Saraswathi Thyagaraja College
   Pollachi-642107

**SCORE OF THE INDIVIDUAL CANDIDATES ADMITTED ARRANGED IN ORDER OF MERIT**

List enclosed for the year 2008-09

**LIST OF CANDIDATES WHO HAVE BEEN OFFERED ADMISSION.**

List enclosed for the year 2008-09

**WAITING LIST OF THE CANDIDATES IN ORDER OF MERIT TO BE OPERATIVE FROM THE LAST DATE OF JOINING OF THE FIRST LIST CANDIDATE**

Nil

**LIST OF THE CANDIDATES WHO JOINED WITHIN THE DATE, VACANCY POSITION IN EACH CATEGORY BEFORE OPERATION OF WAITING LIST**

Nil

## XV. INFORMATION ON INFRASTRUCTURE AND OTHER RESOURCES AVAILABLE

### LIBRARY

- Number of Library books

| | | |
|---|---|---|
| Titles | : | 9327 |
| Volumes | : | 10522 |
| Journals | : | 14 |
| International | : | 8 |
| National | : | 6 |

- List of Online national/international Journals subscribed : 1036 Online Journals
- E-Library facilities : DELNET (Developing Library Network)
  1506 CDs
  Internet Connection with 1 MBPS

### LABORATORY

List of Major Equipment/Facilities
List of Experimental Setup

| | | |
|---|---|---|
| Number of Computers | : | 90 |
| Server | : | 1 |
| Printers | : | 9 |
| Scanner | : | 1 |

**COMPUTING FACILITIES**

## NUMBER AND CONFIGURATION OF SYSTEMS :

90, P4 @ 2.93 GHz systems

## TOTAL NUMBER OF SYSTEMS CONNECTED BY LAN :

90 systems

## TOTAL NUMBER OF SYSTEMS CONNECTED TO WAN:

Nil

## INTERNET BANDWIDTH :

1 MBPS

## MAJOR SOFTWARE PACKAGES AVAILABLE :

Application softwares

Microsoft Visual Studio 6.0
Oracle 9i
Corel Draw 9
Adobe Suite
Microsoft Office 2007
Languages including C, C++, COBOL
.NET Framework

List of System Softwares

Microsoft Windows XP
Linux 7.0
Windows 2003 Server
Novell Netware 5.0

## SPECIAL PURPOSE FACILITIES AVAILABLE

Games and Sports Facilities :

- Modern Sports Complex with indoor games, changing rooms, rest room etc.
- Modern fitness center with latest equipments
- Indoor Games
  - Table Tennis
  - Carrom
  - Chess
- Outdoor Games
  - Basket ball court
  - Volley ball court
  - Tennis court
  - Foot ball field
  - Badminton court
  - Ball badminton court

| | |
|---|---|
| Extra Curricular Activities | : N.S.S., Rotract Club<br>Muthamil Mandram |
| Soft skill development facilities | : Communicative English Lab |
| Number of class rooms and size of each | : 3 nos, 75.76 sq.mt. |
| Number of tutorial class rooms and size of each | : 2 nos, 39.04 sq.mt &75.76 sq.mt. |
| Number of laboratories and size of each | : Lab-I : 151.72 sq.mt.<br>Lab-II : 75.76 sq.mt. |
| Number of drawing halls and size of each | : Not applicable |
| Number of computer centers with capacity of each | : Lab-I : 60 systems<br>Lab-II : 30 systems |
| Central examination facility , number of rooms and capacity of each | : 7 rooms<br>: 25 Students per Room. |

## CURRICULA AND SYLLABI FOR MCA PROGRAMME :

As prescribed by the Bharathiar University, Coimbatore

## ACADEMIC CALENDAR OF THE UNIVERSITY:

As Prescribed by Bharathiar University, Coimbatore.

## ACADEMIC TIME TABLE

Copy enclosed

## TEACHING LOAD OF EACH FACULTY

Copy enclosed

**INTERNAL CONTINUOUS EVALUATION, SYSTEM IN PLACE:**

The rules and regulations of the Bharathiar University for MCA programme insist continuous internal assessment in all the papers including practicals and project work. Accordingly, 75% of marks is allotted for university examinations and 25% of marks for continuous internal assessment in each paper. The internal assessment consists of marks scored in tests conducted by the college, seminar/group discussions and assignments.

**STUDENTS' ASSESSMENT OF FACULTY, SYSTEM IN PLACE:**

The college has the practice of obtaining feedback from the students (Students' assessment of faculty) every semester regarding their evaluation of the faculty who handled subjects for them in that semester. The faculty members are advised to improve themselves based on the feedback from students. The copy of the feedback form is enclosed.

* * * * * * *

SREE SARASWATHI THYAGARAJA COLLEGE
POLLACHI
MCA
List of applications received for open seats (2008-09)

| S.NO. | Name | Qualifying Degree | Community | Percentage |
|---|---|---|---|---|
| 1 | DEEPAK M. NAIR | B.Sc | OC | 51.00 |
| 2 | DEEPTHI. I. S. | B.Sc | OC | 64.00 |
| 3 | SURESH .S | B.Sc | SC | 76.00 |
| 4 | JASNI .P | B.Sc | OC | 78.00 |
| 5 | DIVYAVARSHNI .K | BCA | BC | 92.00 |
| 6 | JINJU JOSEPH | B.Sc | OC | 63.00 |
| 7 | GOWTHAMAN .V | B.Sc | BC | 75.00 |
| 8 | POONGODI .D | B.Sc | MBC | 71.00 |
| 9 | KARTHICK .B | B.Sc | BC | 73.00 |
| 10 | DHANALAKSHMI .D | BCA | BC | 77.00 |
| 11 | MANOJKUMAR .S | BCA | BC | 62.00 |
| 12 | SULOCHANA .S | B.Sc | BC | 49.00 |
| 13 | RAJESHKUMAR .G | B.Sc | BC | 60.00 |
| 14 | UDAYAKUMAR .S | B.Sc | MBC | 64.00 |
| 15 | KANNAPAN .K | BBA | BC | 44.00 |
| 16 | ARUNA .D | B.Sc | BC | 75.00 |
| 17 | JEGAN RAJ .K | B.Sc | BC | 59.00 |
| 18 | KARTHIKEYAN .G | B.Com | BC | 62.00 |
| 19 | NAVANEETHA KRISHNAN .G | B.Sc | BC | 68.00 |
| 20 | THANGARAJ .P | B.Com | BC | 67.00 |
| 21 | VEDHA PRIYA .S | B.Sc | BC | 70.00 |
| 22 | JINU PAULSON .S | B.Sc | BC | 61.00 |
| 23 | SANDHIYA DEVI .K | BBM | BC | 71.00 |
| 24 | MIDHUN BABU | B.Sc | OC | 54.00 |
| 25 | RAMKUMAR .N | B.Sc | BC | 55.00 |
| 26 | RNUKA .R | B.Sc | OC | 69.00 |
| 27 | INDRA PRIYADARSHINI .A | BBM | BC | 65.00 |
| 28 | SURESU .S | B.Sc | BC | 65.00 |
| 29 | RAJESHKUMAR .A | B.Com | BC | 60.00 |
| 30 | MURUGAVEL .M | B.Sc | BC | 71.00 |

Admissions for 2009-10 is under process through TANCET/CET as on date 11.08.2009

SREE SARASWATHI THYAGARAJA COLLEGE
POLLACHI
MCA
List of applications received for Management Quota (2008-09)

| S.NO. | Name | Qualifying Degree | Community | Percentage |
|---|---|---|---|---|
| 1 | DEEPAK M. NAIR | B.Sc | OC | 51.00 |
| 2 | DEEPTHI. I. S. | B.Sc | OC | 64.00 |
| 3 | SURESH .S | B.Sc | SC | 76.00 |
| 4 | JASNI .P | B.Sc | OC | 78.00 |
| 5 | DIVYAVARSHNI .K | BCA | BC | 92.00 |
| 6 | JINJU JOSEPH | B.Sc | OC | 63.00 |
| 7 | GOWTHAMAN .V | B.Sc | BC | 75.00 |
| 8 | POONGODI .D | B.Sc | MBC | 71.00 |
| 9 | KARTHICK .B | B.Sc | BC | 73.00 |
| 10 | DHANALAKSHMI .D | BCA | BC | 77.00 |
| 11 | MANOJKUMAR .S | BCA | BC | 62.00 |
| 12 | SULOCHANA .S | B.Sc | BC | 49.00 |
| 13 | RAJESHKUMAR .G | B.Sc | BC | 60.00 |
| 14 | UDAYAKUMAR .S | B.Sc | MBC | 64.00 |
| 15 | KANNAPAN .K | BBA | BC | 44.00 |
| 16 | ARUNA .D | B.Sc | BC | 75.00 |
| 17 | JEGAN RAJ .K | B.Sc | BC | 59.00 |
| 18 | KARTHIKEYAN .G | B.Com | BC | 62.00 |
| 19 | NAVANEETHA KRISHNAN .G | B.Sc | BC | 68.00 |
| 20 | THANGARAJ .P | B.Com | BC | 67.00 |
| 21 | VEDHA PRIYA .S | B.Sc | BC | 70.00 |
| 22 | JINU PAULSON .S | B.Sc | BC | 61.00 |
| 23 | SANDHIYA DEVI .K | BBM | BC | 71.00 |
| 24 | MIDHUN BABU | B.Sc | OC | 54.00 |
| 25 | RAMKUMAR .N | B.Sc | BC | 55.00 |
| 26 | RNUKA .R | B.Sc | OC | 69.00 |
| 27 | INDRA PRIYADARSHINI .A | BBM | BC | 65.00 |
| 28 | SURESU .S | B.Sc | BC | 65.00 |
| 29 | RAJESHKUMAR .A | B.Com | BC | 60.00 |
| 30 | MURUGAVEL .M | B.Sc | BC | 71.00 |
| 31 | KARTHIKKUMAR .S | B.Sc | BC | 60 |
| 32 | RAGUVARAN .K | B.Sc | BC | 60 |
| 33 | SATHYA PRIYA .S | B.Sc | BC | 76 |
| 34 | DINESH .M | BA | BC | 72 |
| 35 | MOHANRAJ .R | B.Sc | BC | 61 |
| 36 | SARANYADEVI .L | B.Sc | BC | 63 |

Admissions for 2009-10 is under process through TANCET/CET as on date 11.08.2009

SREE SARASWATHI THYAGARAJA COLLEGE, POLLACHI

MCA

Score of the individual candidates called for GD and interview arranged in order of merit 2008-09

| S.NO. | Name | Marks | | | |
|---|---|---|---|---|---|
| | | CET MARKS (100 Marks) | Interview (15 Marks) | G.D. (10 Marks) | Total |
| 1 | DEEPAK M. NAIR | 54 | 13 | 8 | 75 |
| 2 | DEEPTHI. I. S. | 52 | 13 | 7 | 72 |
| 3 | SURESH .S | 51 | 13 | 7 | 71 |
| 4 | JASNI .P | 50 | 13 | 7 | 70 |
| 5 | DIVYAVARSHNI .K | 49 | 12 | 7 | 68 |
| 6 | JINJU JOSEPH | 48 | 12 | 7 | 67 |
| 7 | GOWTHAMAN .V | 47 | 12 | 7 | 66 |
| 8 | POONGODI .D | 47 | 12 | 7 | 66 |
| 9 | KARTHICK .B | 46 | 12 | 7 | 65 |
| 10 | DHANALAKSHMI .D | 44 | 12 | 7 | 63 |
| 11 | MANOJKUMAR .S | 44 | 12 | 6 | 62 |
| 12 | SULOCHANA .S | 43 | 12 | 6 | 61 |
| 13 | RAJESHKUMAR .G | 42 | 12 | 6 | 60 |
| 14 | UDAYAKUMAR .S | 41 | 12 | 6 | 59 |
| 15 | KANNAPAN .K | 39 | 12 | 6 | 57 |
| 16 | ARUNA .D | 38 | 11 | 6 | 55 |
| 17 | JEGAN RAJ .K | 38 | 11 | 6 | 55 |
| 18 | KARTHIKEYAN .G | 38 | 11 | 6 | 55 |
| 19 | NAVANEETHA KRISHNAN .G | 38 | 10 | 6 | 54 |
| 20 | THANGARAJ .P | 38 | 10 | 6 | 54 |
| 21 | VEDHA PRIYA .S | 38 | 10 | 6 | 54 |
| 22 | JINU PAULSON .S | 37 | 10 | 6 | 53 |
| 23 | SANDHIYA DEVI .K | 37 | 10 | 6 | 53 |
| 24 | MIDHUN BABU | 36 | 10 | 6 | 52 |
| 25 | RAMKUMAR .N | 36 | 10 | 6 | 52 |
| 26 | RNUKA .R | 34 | 10 | 5 | 49 |
| 27 | INDRA PRIYADARSHINI .A | 33 | 10 | 5 | 48 |
| 28 | SURESU .S | 32 | 10 | 5 | 47 |
| 29 | RAJESHKUMAR .A | 30 | 10 | 5 | 45 |
| 30 | MURUGAVEL .M | 27 | 10 | 5 | 42 |
| 31 | KARTHIKKUMAR .S | 27 | 10 | 7 | 41 |
| 32 | RAGUVARAN .K | 17 | 10 | 7 | 41 |
| 33 | SATHYA PRIYA .S | 25 | 10 | 2 | 31 |
| 34 | DINESH .M | 18 | 10 | 4 | 30 |
| 35 | MOHANRAJ .R | 15 | 10 | 5 | 29 |
| 36 | SARANYADEVI .L | 14 | 10 | 5 | 29 |

Admissions for 2009-10 is under process through TANCET/CET as on date 11.08.2009

SREE SARASWATHI THYAGARAJA COLLEGE
POLLACHI
MCA
Marks scored in test for all candidates who were admitted
2008-09

| S.NO. | Name | Marks | | | |
|---|---|---|---|---|---|
| | | CET | Interview | G.D. | Total |
| 1 | DEEPAK M. NAIR | 54 | 13 | 8 | 75 |
| 2 | DEEPTHI. I. S. | 52 | 13 | 7 | 72 |
| 3 | SURESH .S | 51 | 13 | 7 | 71 |
| 4 | JASNI .P | 50 | 13 | 7 | 70 |
| 5 | DIVYAVARSHNI .K | 49 | 12 | 7 | 68 |
| 6 | JINJU JOSEPH | 48 | 12 | 7 | 67 |
| 7 | GOWTHAMAN .V | 47 | 12 | 7 | 66 |
| 8 | POONGODI .D | 47 | 12 | 7 | 66 |
| 9 | KARTHICK .B | 46 | 12 | 7 | 65 |
| 10 | DHANALAKSHMI .D | 44 | 12 | 7 | 63 |
| 11 | MANOJKUMAR .S | 44 | 12 | 6 | 62 |
| 12 | SULOCHANA .S | 43 | 12 | 6 | 61 |
| 13 | RAJESHKUMAR .G | 42 | 12 | 6 | 60 |
| 14 | UDAYAKUMAR .S | 41 | 12 | 6 | 59 |
| 15 | KANNAPAN .K | 39 | 12 | 6 | 57 |
| 16 | ARUNA .D | 38 | 11 | 6 | 55 |
| 17 | JEGAN RAJ .K | 38 | 11 | 6 | 55 |
| 18 | KARTHIKEYAN .G | 38 | 11 | 6 | 55 |
| 19 | NAVANEETHA KRISHNAN .G | 38 | 10 | 6 | 54 |
| 20 | THANGARAJ .P | 38 | 10 | 6 | 54 |
| 21 | VEDHA PRIYA .S | 38 | 10 | 6 | 54 |
| 22 | JINU PAULSON .S | 37 | 10 | 6 | 53 |
| 23 | SANDHIYA DEVI .K | 37 | 10 | 6 | 53 |
| 24 | MIDHUN BABU | 36 | 10 | 6 | 52 |
| 25 | RAMKUMAR .N | 36 | 10 | 6 | 52 |
| 26 | RNUKA .R | 34 | 10 | 5 | 49 |
| 27 | INDRA PRIYADARSHINI .A | 33 | 10 | 5 | 48 |
| 28 | SURESU .S | 32 | 10 | 5 | 47 |
| 29 | RAJESHKUMAR .A | 30 | 10 | 5 | 45 |
| 30 | MURUGAVEL .M | 27 | 10 | 5 | 42 |

Admissions for 2009-10 is under process through TANCET/CET as on date 11.08.2009

SREE SARASWATHI THYAGARAJA COLLEGE
POLLACHI
MCA
List of candidates who were offered admission (2008-09)

| S.NO. | Name |
|---|---|
| 1 | DEEPAK M. NAIR |
| 2 | DEEPTHI. I. S. |
| 3 | SURESH .S |
| 4 | JASNI .P |
| 5 | DIVYAVARSHNI .K |
| 6 | JINJU JOSEPH |
| 7 | GOWTHAMAN .V |
| 8 | POONGODI .D |
| 9 | KARTHICK .B |
| 10 | DHANALAKSHMI .D |
| 11 | MANOJKUMAR .S |
| 12 | SULOCHANA .S |
| 13 | RAJESHKUMAR .G |
| 14 | UDAYAKUMAR .S |
| 15 | KANNAPAN .K |
| 16 | ARUNA .D |
| 17 | JEGAN RAJ .K |
| 18 | KARTHIKEYAN .G |
| 19 | NAVANEETHA KRISHNAN .G |
| 20 | THANGARAJ .P |
| 21 | VEDHA PRIYA .S |
| 22 | JINU PAULSON .S |
| 23 | SANDHIYA DEVI .K |
| 24 | MIDHUN BABU |
| 25 | RAMKUMAR .N |
| 26 | RNUKA .R |
| 27 | INDRA PRIYADARSHINI .A |
| 28 | SURESU .S |
| 29 | RAJESHKUMAR .A |
| 30 | MURUGAVEL .M |

Admissions for 2009-10 is under process through TANCET/CET as on date 11.08.2009

**SREE SARASWATHI THYAGARAJA COLLEGE, POLLACHI**
**MCA DEPARTMENT**

## DISTRIBUTION OF WORK LOAD

| S.NO | NAME OF THE STAFF | NO.OF HOUURS/WEEK |
|---|---|---|
| 1 | DR. K. K. VELU KUTTY | 4 |
| 2. | Prof. K. Sivaswamy | 4 |
| 2. | Mrs. R. GUNAVATHI | 12 |
| 3 | Mrs. V. ANURADHA | 12 |
| 4 | Ms. K. MEENAKSHI | 12 |
| 5 | Mrs. D. GEETHA | 16 |
| 6 | MS. K. POONGODI | 16 |
| 7 | Mrs. S. SASIKALA | 16 |
| 8 | MR. M. ELAMPARITHI | 16 |
| 9 | Mrs. S. RAJESWARI | 16 |
| 10 | Mr. R. SURESHKUMAR | 16 |
| 11 | Mrs. M. RENUGADEVI | 16 |
| 12 | Mr. P. PERIYA SAMY | 16 |
| | TOTAL HOURS | 172 |

**SREE SARASWATHI THYAGARAJA COLLEGE**
**MCA DEPARTMENT**
**CLASS WISE TIME TABLE**

**III MCA**

| Day/Hour | 1 | 2 | 3 | 4 | 5 | 6 |
|---|---|---|---|---|---|---|
| I | ST | SPM | SE | MPT LAB | | LIB |
| II | ST | DM | SPM | SE | WAP/XML | APS |
| III | MPT LAB | | | WAP/XML | DM | GD |
| IV | ST | SE | WAP/XML | SPM | ST | APS |
| V | ST LAB | | | SE | DM | SEM |
| VI | SPM | WAP/XML | DM | ST LAB | | GD |

| **Subject** | **Theory** | **Practical** | **Total** |
|---|---|---|---|
| Software Engineering | 4 | | 4 |
| Software Testing | 4 | | 4 |
| Data Mining & Warehousing | 4 | | 4 |
| Software Project Management | 4 | | 4 |
| WAP & XML | 4 | | 4 |
| Software Testing lab | | 5 | 5 |
| Mini Project | | 5 | 5 |
| Apt, Sem, GD ,lib | | | 6 |
| | | | --- |
| | | | 36 |
| | | | --- |

## II MCA

| Day/Hour | 1 | 2 | 3 | 4 | 5 | 6 |
|---|---|---|---|---|---|---|
| I | DIP | OR | CN | C++ | UNIX | SAD |
| II | UNIX LAB | | | SAD | DIP | C++ |
| III | CN | OR | UNIX | OOPLAB | | OR |
| IV | UNIX | C++ | SAD | UNIX LAB | | LIB |
| V | OR | C++ | DIP | UNIX | CN | SAD |
| VI | OOPS LAB | | | DIP | CN | GD |

| **Subject** | **Theory** | **Practical** | **Total** |
|---|---|---|---|
| Object Oriented Analysis Design and C++ | 4 | | 4 |
| Design & Analysis of Information System | 4 | | 4 |
| Advanced Operating System | 4 | | 4 |
| Computer Networks | 4 | | 4 |
| Operational Research | 4 | | 4 |
| Diploma Paper – III | 4 | | 4 |
| C++ Lab | | 5 | 5 |
| Network & OS Lab | | 5 | 5 |
| GD, LIB | | | 2 |
| | | | --- |
| | | | 36 |
| | | | --- |

## I MCA

| Day/Hour | 1 | 2 | 3 | 4 | 5 | 6 |
|---|---|---|---|---|---|---|
| I | IT LAB | | | DIP | C | NM |
| II | NM | COA | A/C | IT LAB | | APT |
| III | A/C | DIP | IT | C | COA | GD |
| IV | C LAB | | | IT | C | COA |
| V | DIP | IT | A/C | C LAB | | NM |
| VI | C | DIP | IT | COA | A/C | NM |

| **Subject** | **Theory** | **Practical** | **Total** |
|---|---|---|---|
| Introduction to Information Technology | 4 | | 4 |
| Computer Organization and Architecture | 4 | | 4 |
| Problem Solving in C | 4 | | 4 |
| Numerical Algorithms & Statistics | 4 | | 4 |
| Accounting and Financial Management | 4 | | 4 |
| Diploma Paper – I | 4 | | 4 |
| C Lab | | 5 | 5 |
| Information Technology Lab | | 5 | 5 |
| Apt, GD | | | 2 |
| | | | --- |
| | | | 36 |
| | | | --- |